

DETAIL OF COMPOUND WALL

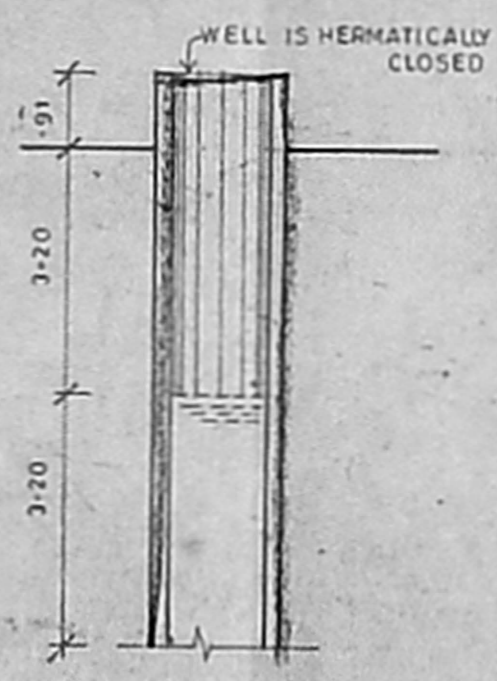

DETAIL OF WELL

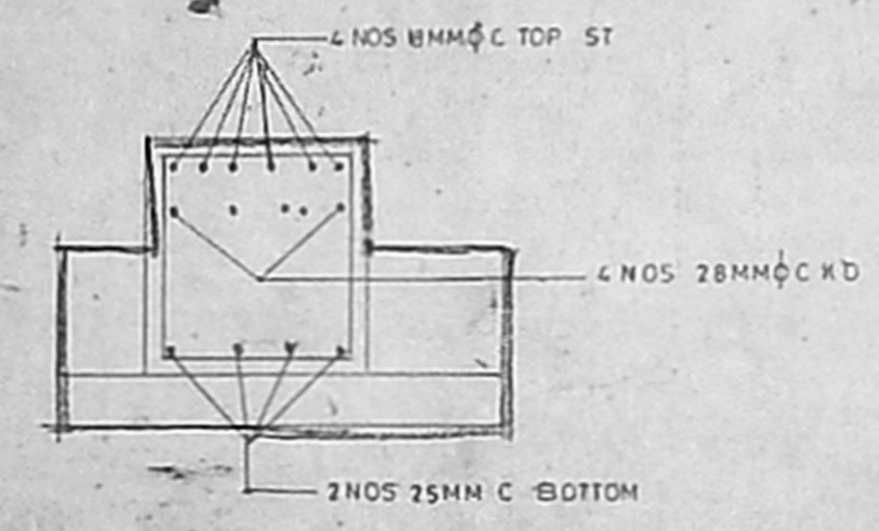

C.S. AT MID SPAN

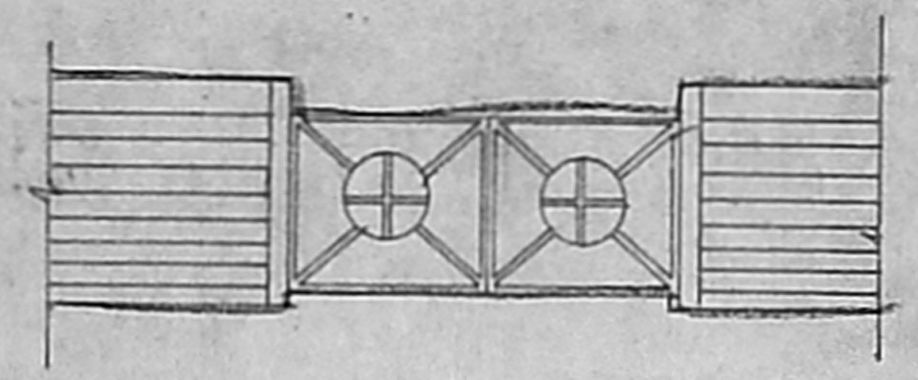

DETAIL OF GATE

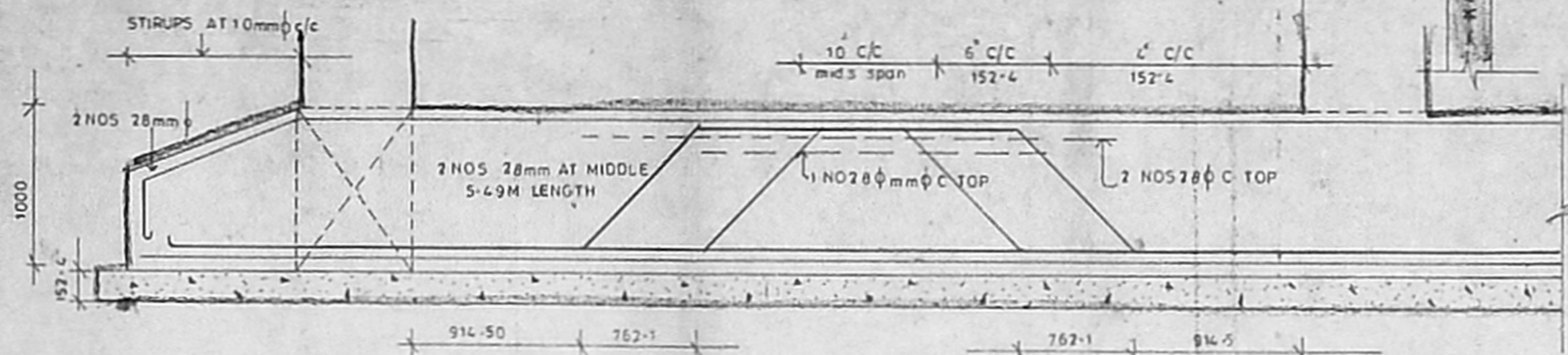

L.S. OF FOUNDATIONS

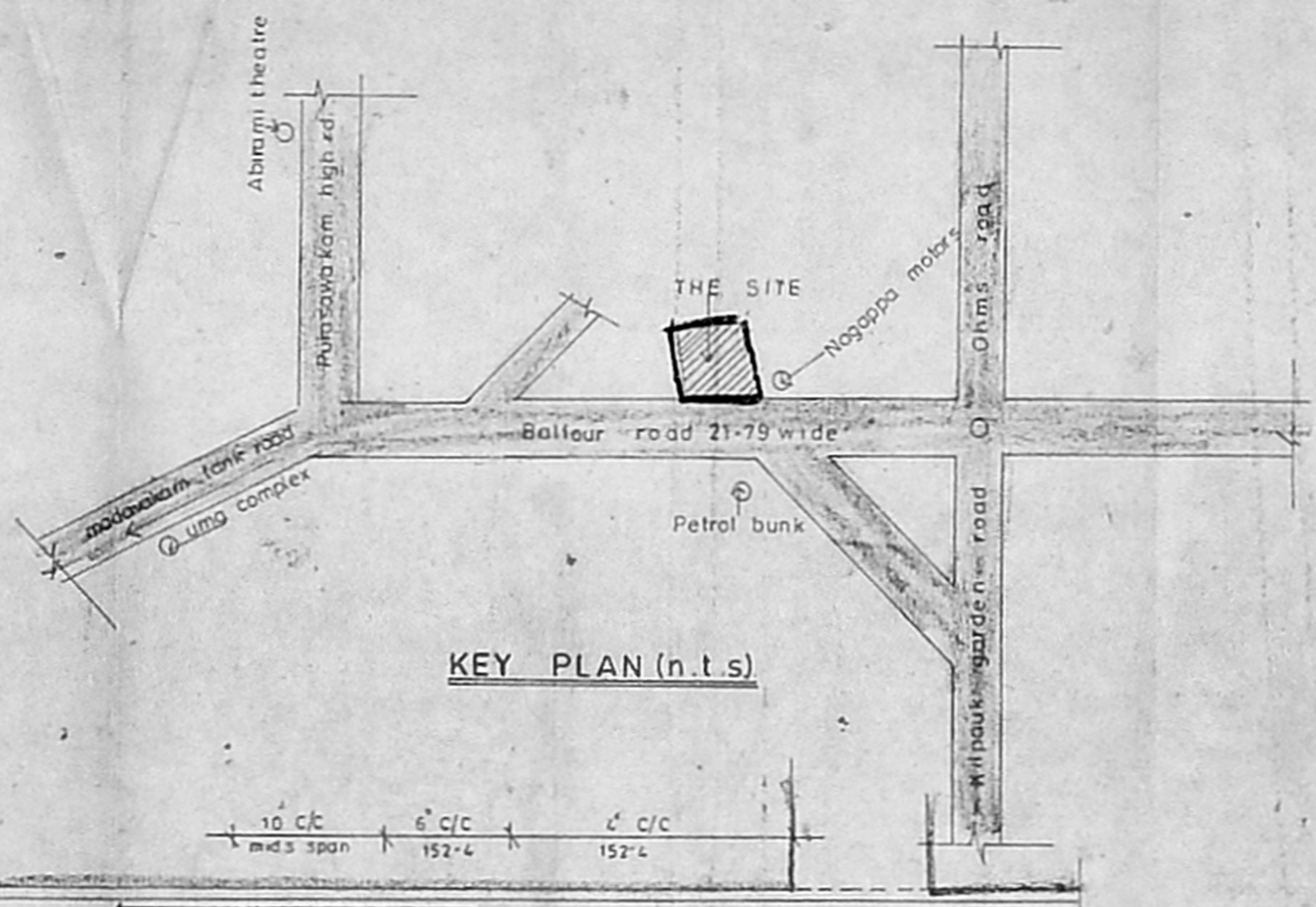

KEY PLAN (n.t.s)

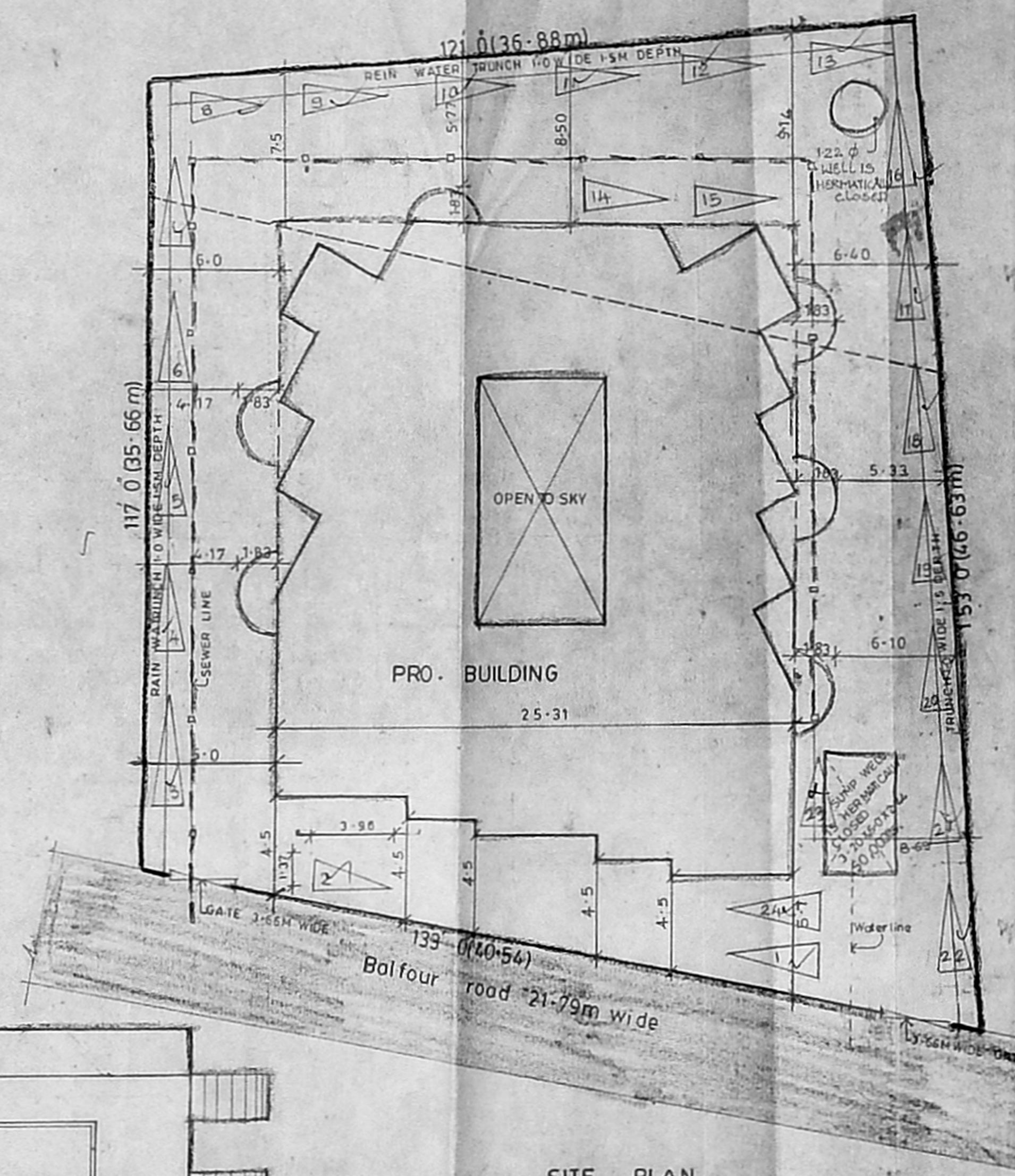

SITE PLAN scale 1:200

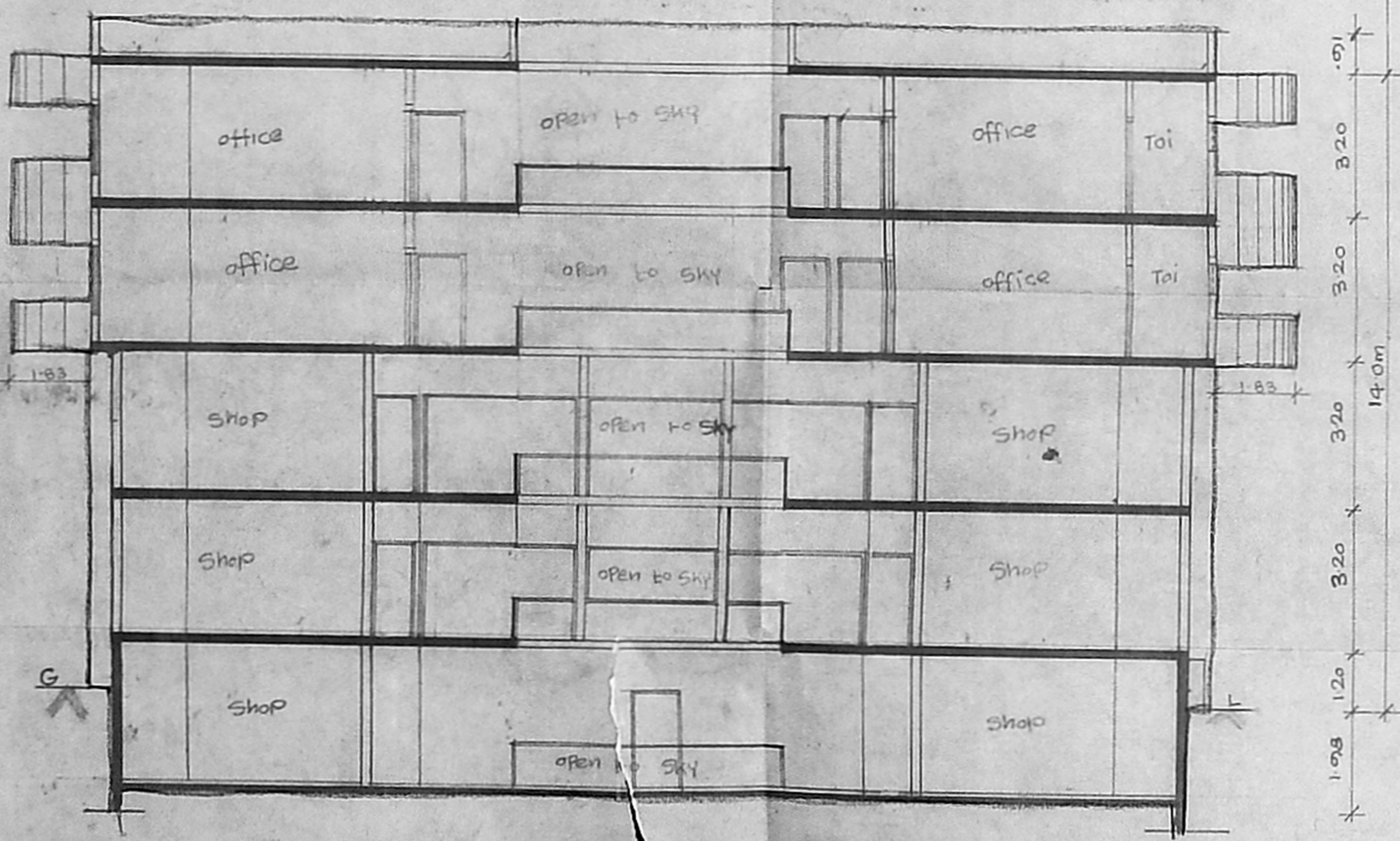

SECTION ON S-G

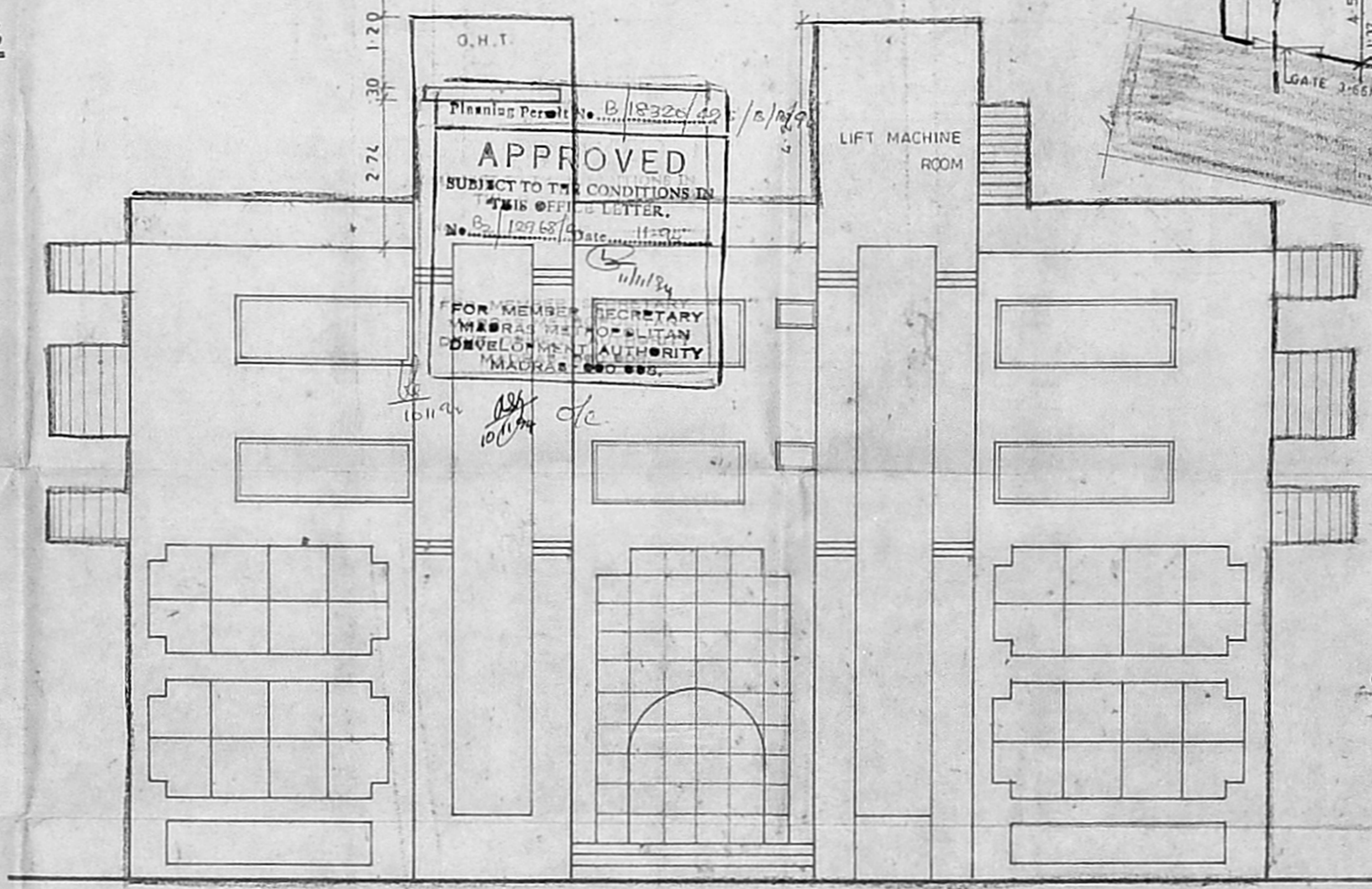

FRONT ELEVATION

APPROVED  
SUBJECT TO THE CONDITIONS IN  
THIS OFFICE LETTER.  
FOR MEMBERS SECRETARY  
MADRAS METROPOLITAN  
DEVELOPMENT AUTHORITY  
MADRAS 600 005.

COLOUR INDEX

PROPOSED	ROAD
BOUNDARY	SEWER LINE
WATER LINE	

SCALE 1:100 DATE 07-06-94  
ALL DIMENSIONS ARE IN METRE

PROPOSED COMMERCIAL  
COMPLEX AT D.NO.8,9,10,11,12,  
BALFOUR ROAD, KILPAUK,  
MADRAS S.NO. 3133/6  
DIV. NO.5, BLOCK NO.52,

(POWER AGENTS)

Architects  
ANBU & FAIZAL  
15 Second street  
Nandanam extn  
Madras 600035

SIVA ANBARASAN  
m archt u.s.a. england m.c.a.  
regd architect c.a.no.10759 r.a.no.191